

LAND-MARK SURVEYING

Mark L. Miritz

Wisconsin Registered Land Surveyor S-2582

N9330 Knuteson Drive
Whitewater, WI 53190
Phone: (262) 495-3284
FAX : (262) 495-8421
LAND-MARKSURVEYING.COM

OWNER: MARIA FLORES
N6603 ASPEN DR.
ELKHORN, WI. 53121

PLAT OF SURVEY

LOTS 1 AND 2 OF BLOCK 1 OF THE FIRST MAP OF
INTERLAKEN SUBDIVISION, LOCATED IN PART OF
THE SOUTH 1/2 OF SECTION 11, TOWN 3 NORTH,
RANGE 16 EAST, TOWN OF SUGAR CREEK, WALWORTH
COUNTY, WISCONSIN

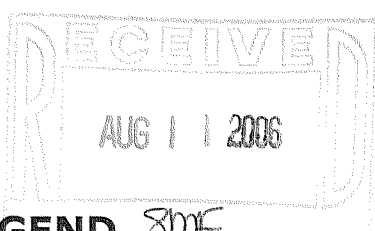
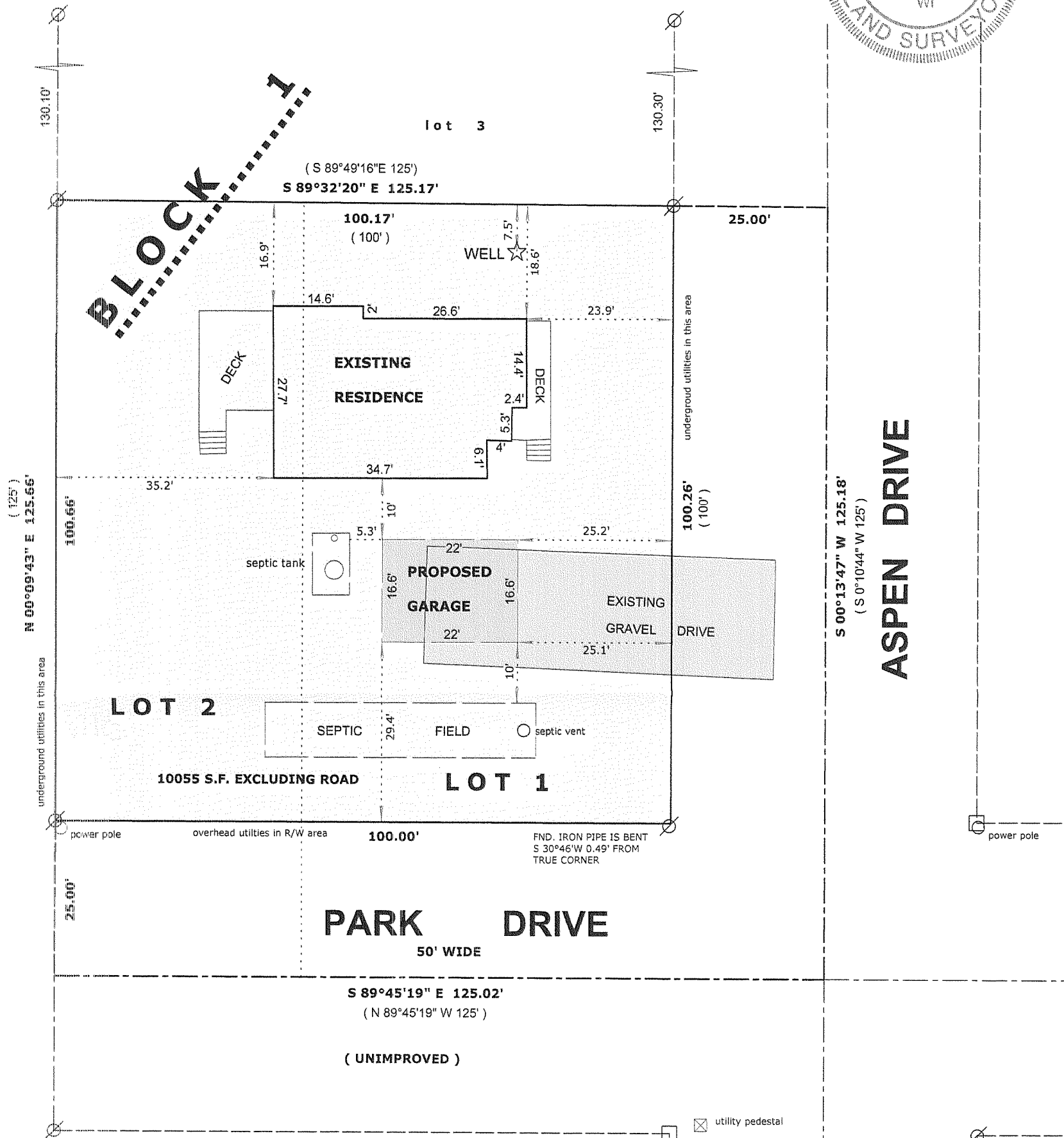

LEGEND

- FOUND IRON PIPE
- FOUND IRON ROD
- FOUND COUNTY MONUMENT
- FOUND CONCRETE MONUMENT
- CHISEL CUT IN CONCRETE
- SET IRON ROD, 24" LONG, WEIGHING 1.5 LBS./LINEAL FT., 3/4" DIA.
- RECORDED AS DIMENSION
- EXISTING FENCE

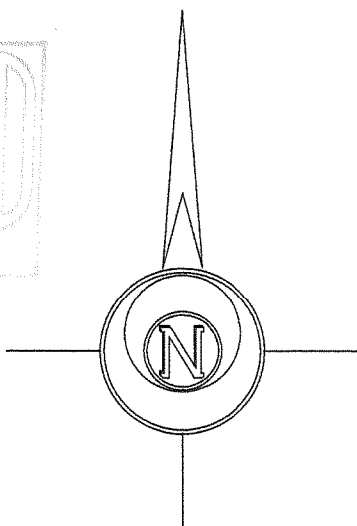

NORTH IS BASED ON PREVIOUS
SURVEYS OF RECORD. SEE WALWORTH
COUNTY SURVEY NUMBER 316-793

"I hereby certify that the above described property has
been surveyed by me or under my direction and that the
above map is a true representation thereof and shows the
size and location of the property, its exterior boundaries,
the location of all visible structures and dimensions of all
principal buildings thereon, boundary fences, apparent
easements, roadways and visible encroachments, if any."
"This survey is made for the use of the present owners of
the property, and also those who purchase, mortgage, or
guarantee the title thereto within one year from date
hereof."

MARK L. MIRITZ
WISCONSIN REGISTERED
LAND SURVEYOR S-2582

DATE: JUNE 14, 2006 JOB NO. 06.511

SCALE: 1" = 20 FEET

GI-1

316-1862